



Lower Gwynedd

Report



MESSAGE FROM THE BOARD OF SUPERVISORS



Ms. Hunsicker is currently serving her fifth year as Supervisor. She and her family have lived in Lower Gwynedd for 15 years.

My final words in last year's column assured you that Lower Gwynedd Township was well positioned to move forward and welcome all the good to come in 2013. And, indeed, 2013 was a fine and fruitful year for our township. The Board of Supervisors thanks our dedicated Staff, Police, Public Works and Park and Recreation employees for all of their hard work in fostering positive change within our Township. We also thank our volunteer residents and business leaders for their support and commitment to the Township's initiatives.

Construction continues at 605-613 N. Bethlehem Pike of a 15,000 square foot medical office building owned by Abington Hospital. This ambitious project was possible due to a new zoning ordinance designed and adopted by the Board to attract business and investment along the Bethlehem Pike corridor. It is scheduled for completion in July 2014. In November the Board granted land development approval for 820 N. Bethlehem Pike. This allows for the renovation of the former Pike Restaurant into retail space and the construction of a new 15,000 square foot day care facility in the rear of the property. We look forward to the transformation of these two properties into attractive facilities that will serve our community's needs. We can also look forward to improved traffic conditions in Springhouse as LGT was awarded a \$346,000 state grant to install an adaptive traffic control system at the four intersections surrounding our main intersection in Spring House. These improvements also include a left turn lane at Sumneytown Pike for those drivers travelling north on Bethlehem Pike. A special thank you to State Representatives Kate Harper and Todd Stevens, and Senator Stewart Greenleaf for their assistance in procuring this grant which is one of the largest approved statewide.

Hikers and bikers will soon enjoy a new trail connection from Montgomery County Community College to the Wissahickon Valley Watershed's Green Ribbon Trail, courtesy of a joint project between LGT and Whitpain Township. The County awarded LGT \$330,000 from its Open Space Fund for our portion of the trail which starts at the end of Township Line Road (off Plymouth Road), continues south, crosses the Wissahickon Creek via an 8 foot wide bridge, and joins the Green Ribbon Trail at the entrance to Penllyn Woods. The Board believes this is a wonderful opportunity to work with our neighboring township to expand our 20-mile trail system and to promote the health and quality of life of our residents.

If you haven't heard already, there is a new name in town – the Lower Gwynedd Business Association. Never fledgling, and enthusiastically continuing into its second year, LGBA hosted many successful events in 2013. These included a spring and fall business expo hosted by Siemens and Jansen, two business socials and the first annual Shop n' Dine. They have already filled their 2014 calendar with events that will be opened up to neighboring business associations. Stay tuned for a week long Shop n' Dine partnered with Ambler Main Street. See www.ILikethePike.com or "like" them on Facebook to learn more. If you have not already joined the 100+ Lower Gwynedd retail owners, restaurateurs and professionals, please consider joining the LGBA. They are committed to the strength, growth and success of our local businesses. And remember to shop and dine locally!

Hopefully, by the time you have read this column the cold and snowy winter is behind us.

Our Public Works men work hard year-round, yet this past winter was a particularly challenging one and The Board would be remiss not to recognize their efforts. If you see any of our Public Works men, please say hello and thank you for the fine job they do in keeping our roads clear of snow and debris. As this newsletter suggests, maintaining and improving our fine Township is a collective effort. In that spirit the Board welcomes your input at supervisors@lowergwynedd.org. Send us your suggestions and comments!

Kathleen Hunsicker
Chair

INDEX

PLEASE NOTE THE PULL-OUT MAP & DIRECTORY OF THE LOWER GWYNEDD BUSINESS ASSOCIATION LOCATED IN THE CENTER OF THE NEWSLETTER

GwynEarth Day	3
Recycling Reminder	3
Township Directory.....	4
New Patrolman	4
Sign Up for News and Announcements on the Website	4
Scouts from Troop 540.....	5
Trail Identification Project ..	5
Municipal Authority	5
Parks & Recreation	6-8, 9-10
Citizen of the Year	11
LGBA Spotlight	11
When It Rains	12
2014 Road Program	12
Maintenance of Trees and Landscaping.....	12

1130 N. Bethlehem Pike
P.O. Box 625
Spring House, PA 19477
Phone: 215-646-5302
Fax: 215-646-3357
www.lowergwynedd.org

Historical Landmark est 1719 • Celebrating 65 Years in Business

Home of the Famous Crabcakes!



The Bistro!!
Happy Hour M-F 4pm - 6pm



Join us for ...
Brunch

Happy Hour M-F 4pm-6pm
Discount Appetizers
Discount Beverages • 16 Draft
Beer System • Crafted Beers

215-646-1788 1032 • Bethlehem Pk • Spring House, PA
springhousetavern.com

REAL PATIENTS. REAL SMILES.

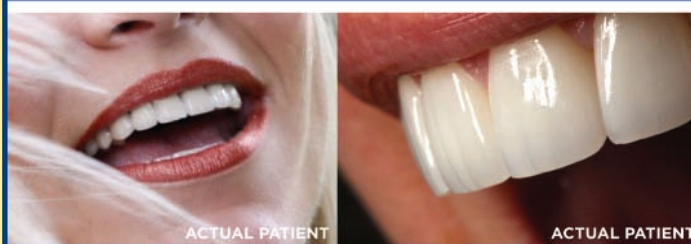

ACTUAL PATIENT

ACTUAL PATIENT



STELZERDENTAL
AESTHETIC AND GENERAL DENTISTRY

COMPREHENSIVE COSMETIC FUNCTIONAL AESTHETIC

(215) 646-5777



Before

After

VENEERS SMILE DESIGN WHITENING CROWNS BONDING IMPLANTS INVISALIGN

www.STELZERDENTAL.com

1108 N. Bethlehem Pike, Suite 2, Lower Gwynedd, PA 19002



Erie Insurance

Above all in sERvice™



Auto • Home • Business • Life

Call us for a quote today.

Bruckner Insurance Agency Inc
215-542-2999

805 N Bethlehem Pike
Lower Gwynedd, PA 19002-2524

S882 Not all companies are licensed to operate in all states. Not all products are offered in all states. Got to erieinsurance.com for company licensure and territory information.

• Pharmacy staff dedicated to your health and wellness

• We accept most medicare Part D Plans

• Courteous service by people who know your name

Village Pharmacy
at Springhouse

215-646-1691



1121 N. Bethlehem Pike
Spring House, PA 19477



www.villagepharmacyatspringhouse.com

Family Owned and Operated Since 1992

Shaeff-Myers Funeral Home

215-646-0595



Family Owned and Operated
Traditional and Cremation Services

Richard E Myers, FD ~ Robert E Myers, Supervisor
145 Tennis Ave ♦ Ambler, PA 19002
Shaeff-Myers.com

**Document
Shredding**



**Electronic
Recycling**

GwynEarth Day

Touch a Truck



Prescription Drug Collection

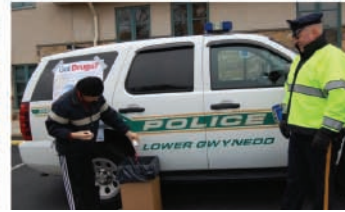

Easter Egg Hunt



Lower Gwynedd Township Building 🌿 **Saturday April 12**

- Paper Shredding & E-Cycle 8 a.m.-Noon
- Prescription Drug Collection 8 a.m.-Noon
- Kate Copsey, Speaker 9 a.m.- Noon
- Trail Cleanup 9-12 (meeting at the Giant Parking lot)
- Gwynedd Green Tree Distribution – 9 a.m. until supplies last

Trail Cleanup



Ingersoll/Claytor House Activities, 10 a.m. - 11 a.m.

Touch a Truck • Easter Egg Hunt
Police S.K.I.P. – Child Identification

Kate Copsey, Author

Kate Copsey is a garden writer and hosts the "American Home Grown Veggie Show" Kate will be speaking about container gardening, layering bulbs for the spring, mixing veggies and flowers.

WVPL Book Trail



RECYCLING REMINDER

HOW IT WORKS

Working with Waste Management, Recycle Bank awards you points for keeping up with your curbside recycling, and simply living green.

Sign up today, it's FREE!

Visit Recyclebank.com/wm

If you haven't signed up for Recyclebank, you're missing out on an innovative program that rewards members for recycling with great deals at restaurants, retailers and other services.



Start by recycling at home. The more you & your community recycles, the more points you'll earn.



Earn points every time you recycle. Find more ways to earn with Recyclebank.



Use your points towards great rewards like discounts on groceries, entertainment, gift cards and more!



If you have any questions, you can contact the Township or email Recyclebank directly at: support@recyclebank.com

LOWER GWYNEDD TOWNSHIP

1130 N. Bethlehem Pike • P. O. Box 625 • Spring House, PA 19477
www.lowergwynedd.org

Administration: Phone: (215) 646-5302 Fax: (215) 646-3357 **Police:** Emergency: 911 Phone: (215) 646-5303

Board of Supervisors

Kathleen Hunsicker, Chair
Stephen J. Paccione, Vice Chair
Edward J. Brandt
Dr. J. Richard Booth
Mark G. Grey

Township Manager: Larry M. Comunale

Assistant Manager: Craig McAnally

Asst. Sec.: Carole Culbreth

Finance Director: Karen Yeutter

Police Chief: Pauly Kenny

Solicitor: James J. Garrity, Esq.

Engineer: David W. Connell, P.E., CKS Eng.

Public Works Director: Michael DeStefano

Zoning Officer: Joseph A. Zadlo

Asst. Zoning Officer: Craig McAnally

Building Inspector: Joseph Groarke

Real Estate Tax Collector: Betty Lou Yost

E.I.T.; B.P.; Merc. & LST Collection:
Berkheimer Associates

Recreation Director: Sandi L. Feight

Parks Superintendent: Chris Kalb

Fire Marshal: Al Comly

LOWER GWYNEDD TOWNSHIP 2014 SPRING/SUMMER MEETING SCHEDULE

All meetings to be held in the Administrative Office at
1130 North Bethlehem Pike, Spring House

	BOARD OF SUPERVISORS (7:30 PM)	ZONING HEARING BOARD (7:30 PM)	PLANNING COMMISSION (7:00 PM)	PARK AND RECREATION (6:00 PM)	MUNICIPAL AUTHORITY (7:30 PM)
MARCH	11 and 25	13	19	25	12
APRIL	8 and 22	10	16	22	9
MAY	27	8	21	27	14
JUNE	24	12	18	24	11
JULY	22	10	16	22	9
AUGUST	26	14	20	N/A	N/A

Deadline for Submissions:

Zoning Hearing Board
30 days prior to scheduled meeting

Planning Commission
last day of month prior to scheduled meeting

TOWNSHIP HOLIDAYS are as follows:

April 18 (Good Friday)
May 26 (Memorial Day)
July 4 (Independence Day Holiday)
September 1 (Labor Day)
October 13 (Columbus Day)

General Election Day: Tuesday, May 20, 2014

New Patrolman

Officer Shawn Sweeney joins the Lower Gwynedd Police after serving as a part-time officer at Jenkintown and Langhorne Borough Police Departments. Shawn is a 2002 graduate of William Penn Charter and a 2006 graduate of Albright College with a degree in Criminology.

Officer Brendan Ryan joins the Lower Gwynedd Police Department after five years of serving at the Philadelphia Police Department. Brendan is a 2006 graduate of Bishop McDevitt High School and is currently attending Holy Family University for a degree in Criminal Justice. Brendan is engaged to Maria Sampara and they have an October 2014 wedding planned.

Left to Right: Chief Paul Kenny; Officer Shawn Sweeney; Officer Brendan Ryan; Chair, Kathleen Hunsicker, and Judge Robert Sobeck.



Sign Up for News and Announcements on the Website

With the new design of the Township Website residents can register their email address to be notified when news items or announcements are posted on the website. On the home screen of the Township Website if you scroll to the bottom of the page you will see a News and Announcements section, click on Subscribe to register. Take the time today and register on the website and you can begin receiving announcements.



Scouts from Troop 540

The Boy Scouts of America has been an outlet for our youth to gain confidence, knowledge and leadership skills. The final stage in a scout's career is the completion of their Eagle Scout Badge. The Eagle Scout Project is a large undertaking, it encompasses many planning meetings with the project sponsor and a devotion of time on scouts part in the planning and research of the project.



Lower Gwynedd Township has been able to sponsor two large projects during the 2013 year for Troop 540. Mike Gerhert under took a substantial project of constructing two park kiosks at Veterans Memorial Park and Treweryn Farm Trail both were modeled after kiosks located along the Montgomery County Perkiomen Trail. Gavin Rodgers, his project consisted of the design and construction of three park benches which were installed at Ingersoll Park this past fall. Lower Gwynedd Township Parks & Recreation Board and the Board of Supervisors would like to thank these young men for their dedication to the Boy Scouts and the Lower Gwynedd Community.

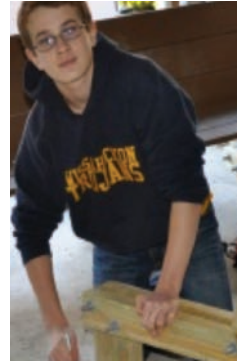

Trail Identification Project



We reported in 2011 that the Parks & Recreation Board had been working on an identification system for our trail system. During the first phase of the marking system each trail was marked with letters and numbers. Since the township already had in place trail names from the trail map, the trail "initials" were used to identify the trails. Each section of the trail was broken down into numbered sections so that a responding service team could quickly determine the best location to access the trail. This identification system was then distributed through all the Emergency Service Departments and the Montgomery County Dispatch to be placed in their computer system so that any agency responding to an emergency could easily be directed to a location.



The Township then placed trail marking signs at the entrance to each trail section indicating the Trail Name and Trail Location. In 2013 Lower Gwynedd Township Parks & Recreation Department was awarded a grant to purchase double sided reflective tape delineator posts to be installed on the trails. These posts are easily identifiable, located right along the trail sections and contrast to their surroundings. The Trail Identification System can not only be used for Emergency situations but for maintenance as well. If a tree has fallen or there is a hazard, trail users can report the specific trail and section by phoning the Township.

Municipal Authority

Lower Gwynedd Township is fortunate to have many highly-qualified volunteers who give their time freely to assist and oversee the many projects undertaken by Lower Gwynedd Township. Often these volunteers, serving on an advisory board, commission or authority, get little recognition for the many hours of meetings they have attended, doing the Township's business. One such group of volunteers is the 5-member Lower Gwynedd Township Municipal Authority.

The Municipal Authority, since its inception in 1959 has overseen the construction of approximately 90 miles of sanitary sewer lines in the Township serving over 4,000 customers. Most recently the Authority completed a sewer extension project to bring sanitary sewer service to four areas of the Township. This project, costing nearly \$654,641, was very involved and required significant engineering work and many hours of discussion with the 27 affected property owners. The Authority worked tirelessly to keep costs down in order to make the extension affordable.

Lower Gwynedd Township residents enjoys very reasonable sewer rates. This is directly related to the work of our Lower Gwynedd Township Municipal Authority.



Lower Gwynedd Municipal Authority: Left to Right, Charles Fagan, Engineer; Stan Seidman; Paul Erfle, Chair; Hank Stoebenau; and James Jacquette, Esq., Solicitor. Not Shown: Phil Damm and Lee Champlin

PARKS AND RECREATION

Who plans what amenities go into each park? Who determines where the trails lead and how we connect them? What Board is the liaison between the Board of Supervisors and our youth sports organizations? There are many pieces of the puzzle which go into all planning aspects that the Parks & Recreation Board. This Board in the past twenty years has truly brought our parks & trails into the 21st century. This Board was dedicated to overseeing the planning and construction of Penllyn Woods and from there it took off. Since then the Board has overseen the development of Pen-Ambler Park, Veterans Memorial Park, the revitalization of Oxford Park and the creation of new trails within the Township. The Board also sponsors the Summer Concert Series located at Oxford Park, the Spring Trail Cleanup, Easter Egg Hunt and all of the recreation programs. With the newly formed Gwynedd Green Committee the Parks & Recreation Board has been working this past year to combine the efforts and move in a positive green way. The Board meets on a monthly basis at the Township Building, fourth Tuesday of the month at 6:00 p.m.



Standing (L – R) Larry Altman, Mike Goebner, Rea Monaghan, James Jacquette, Seated (L – R) Dick Target, Leola Hubbard

Penllyn Woods Community Building



Reservations are being taken for the 2014 calendar year. If you have an upcoming birthday party, wedding shower, baby shower or family gathering how about considering the Penllyn

Woods Community Building. Contact Sandi Feight, Recreation Director for the room's availability 215-646-5302.

Discounted Ski & Amusement Park Tickets

The Township offers discounted tickets for ski lift tickets and amusement park tickets. Ski Tickets sales are from December until the end of March. Discounted Amusement Park Tickets are on sale from the end of May until the end of August. Discount Coupons for Shawnee Mountain are available at the Township Building; all other tickets can be purchased at the Township Building between the hours of, 8 a.m. – 4 p.m. Monday through Friday. A full listing of the tickets can be found on the Township Website: www.lowergwynedd.org
The Parks & Recreation Department does receive a commission for each ticket sold.

REGISTRATION

- Preregistration is required for all programs unless otherwise indicated.
- Registrations are accepted at the Township Building or via mail with payment and completed form(s).
No phone registrations are accepted.
- Registration forms can be found on the Township Website lowergwynedd.org
- Full payment must accompany each registration for it to be accepted. Registrations are accepted as space permits.

PAYMENTS:

We accept cash, checks (please make checks payable to Lower Gwynedd Township), and credit cards there is a service fee for paying by credit cards. We do not accept debit cards. There will be a \$25 service charge on all returned checks.

REFUNDS:

All refunds requested by the registrant that are granted will be charged a \$5 administrative fee. Full refunds will be issued only if the Parks & Recreation Department cancels a program. All discounted tickets sales are final and non-refundable.

CANCELLATION POLICY:

Programs are subject to cancellation if there is insufficient enrollment, inclement weather, or other reasonable causes.

PHOTO POLICY:

The Parks & Recreation Department may take photos of program participants or park visitors. Please be aware that these photos are for Township use only and may appear in future brochure, newsletters, or flyers.

PARKS AND RECREATION

PARKS AND RECREATION PROGRAMS

Learn How to Knit

If you are an experienced knitter, or just a beginner and wish to learn how to knit. If you have a knitting question, or need help with a pattern. Those interested in Crocheting are also welcome to come and join this group. This is a very informal group who meets at the Penllyn Woods Community Building once a week.

Dates: Thursday Afternoons (except for holidays)

Time: 1 - 3 p.m.

Location: Penllyn Woods Community Building

Cost: Free

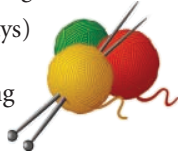

Trail Dusters

Join us as we explore a new trail each week. Meeting locations with trail details will be provided upon registering for the program.

Dates: Tuesdays and Thursdays, April 8 through May 22

Time: 6:30 – 7:30 p.m.

Location: Varies each week, participants will receive a list of walking locations upon registering for the program.

Cost: \$5 per person

Trail Clean Up Day

Township residents, high school students, and service clubs are all encouraged to pre-register to volunteer in helping us clean up some of the trails. The cleanup will focus on collecting trash and maintaining the beauty of the Township's extensive trail system. For further information please call the Parks & Recreation Department 215-646-5302. If you are a member of a service group and would like to focus on a particular trail that is not on our list to clean please let us know.

Date: Saturday, April 12

Meeting Location: Giant Parking lot next to the trail

Time: 9 a.m.

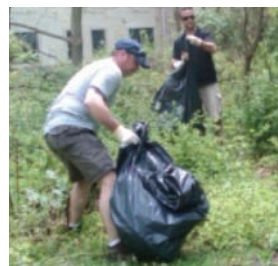

Flag Football

Ages: 3-5 yrs

Date: July 7- 11

Time: 9 a.m. – 10 a.m.

Location: Oxford Park

Cost: \$55 per participant

Players will participate in an hour practice session focusing on fundamentals, rules, skill development run by an i9 Instructor. Players will learn through game play.

Ages: 6-8 yrs

Time: 9 a.m. – 12

Cost: \$120 per participant

Children in this division will focus on learning new skills, game strategies, and good sportsmanship, during our half day sessions. Participants will participate in a variety of games and activities, which will not only help them develop the fundamentals of the game, but will also encourage good sportsmanship, exercise and are a ton of fun!!!



Spring Soccer • Ages: 3-4 years

Dates: Tuesday May 6 – June 10 • **Time:** 1 p.m. – 2 p.m.

Location: Oxford Park • **Cost:** \$55 per child

Children will participate in an hour practice session focusing on fundamental, rules, and skill development. The format for this program is designed for children 3-4 years of age. Players must wear the appropriate footwear including sneakers or cleats (cleats are not required). Each play must wear shin guards at all times during play time.

Cheerleading Camp • Ages: 4-10 years

Date: July 14 – 18 • **Time:** 9 a.m. – 12 p.m.

Location: Oxford Park • **Cost:** \$120 per participant

I9Sports Cheer Camp will ensure that each camper will learn cheers, chants and stunts (non dangerous). The cheerleaders will also learn important life skills such as teambuilding and leadership, and how much fun it is to be a cheerleader!!! The week concludes with a performance demonstrating what they learned for their parents/guardians. Participants will receive a shirt and pompom.

Teen Drama Camp • Ages: 11-14 year olds • Date: August 25 - 29 (Monday –Friday) • Time: 9 a.m. – 3 p.m.

Young adults spend the week working as a team to create a play full of action, drama, mystery or comedy. They are guided through the process of the entire production; playwriting, creativity with costumes and finally the production, lead by Philadelphia area theatre professionals. Actors will also learn the basics of stagecraft, how to speak loudly and clearly, how to work in teams, how to accept and respect others' ideas. On the last day, they perform their productions for family and friends using props and costumes they designed. Participants should bring a lunch, drink and snack, a refrigerator is on site, clothing should be comfortable, shoes should be enclosed ~ no skirts or flip flops.

• **Location:** Upper Dublin Township Building • **Cost:** \$165 per resident / \$198 per non resident

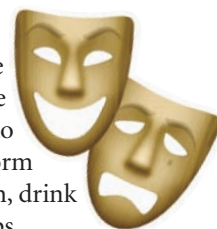

PARKS AND RECREATION



WISSAHICKON VALLEY PUBLIC LIBRARY PROGRAMS IN LOWER GWYNEDD TOWNSHIP

2nd Thursday Presents

On the 2nd Thursday of the month Lower Gwynedd Township along with Wissahickon Valley Public Library presents to you a speaker series. The topics range from gardening, the arts, travel, or informative talks on Township services or services and resources offered at the library. This series is offered October – June on the 2nd Thursday of the month at the Lower Gwynedd Township Building, in the upstairs meeting room beginning at 2:00 p.m.

April 10 • Seasonal Delights: Fruiting Plants to Attract birds

Master Gardener from the Penn State Cooperative Extension Pamela Herceg, will be presenting on plants native to our area. In addition she will offer highlights on encouraging blue birds to visit your landscape.

April 23, 1:00 p.m. – 4:00 p.m.

Special Program Addition Tech Question and Answer

Staff and volunteers will be on location to help you with any questions you have regarding your electronic devices. Devices you can bring: tablet computer (iPad, droid), ereaders (Kindle, Nook), Smart Phones (iPhone, Droid), MP3 players (iPod). Appointments are required for this program. Please call the Blue Bell Library at 215-643-1320 to setup your 30 minute appointment.

Disclaimer: The Library's intent is to help people learn the use of their devices. The library does not assume responsibility for devices that are not working properly and can't fix devices.



May 8 • Plantings to Attract Birds

Please join us as Mr. Saffier from the Audubon Society joins us to discuss the appropriate plantings to have on your property to attract variety of birds native to our area. "Gardening for Life in Southeastern Pa" published by the Audubon Society will be available for purchase at the conclusion of the program.



June 12 • Philadelphia Section of the PGA

Leila Mackie, PGA, is Coordinator of Player Development & Communications for the Philadelphia Section of the PGA. Leila will discuss tournaments, community events, what it takes to become a Professional Golfer, enrolling a child in the Junior Tour, and how the section is working to grow the game. The Philadelphia Section of the PGA manages 860 PGA Members and Apprentices who are employed at over 590 golf facilities in our region.

Wednesdays June 25 – July 30

Story Time @ Oxford Park

Ms. Tegan from the Wissahickon Valley Public Library Blue Bell Branch will be at Oxford Park on Wednesday mornings for story time. She will bring a new book each week to read to children. Come join us for a nice relaxing story time.

Time: 10:30 a.m. – 11:30 a.m.

Location: Oxford Park Picnic Pavilion

Ages: 2-6 years

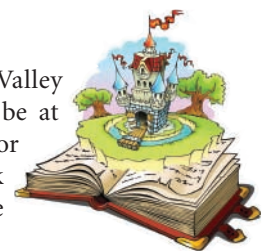

Summer Library Reading Club

Looking for something to do this summer? Wissahickon Valley Public Library wants to invite you to join our Summer Reading Club! Everyone, from kids to adults, teens and babies, is welcome to join our club. The Summer Reading Club is a way for you to track your reading and get prizes for your reading. After you've signed up for our club, be sure to check out all of our Summer Events for kids, teens, and adults at our libraries in Blue Bell and Ambler. We'll have lectures and performers, classes, and more! Look for information in the spring at WVPL.org.



New This Year

Touch A Truck / Library Book Trail

Wissahickon Valley Public Library and the Parks & Recreation Department have teamed up again to bring you two great programs wrapped into one. All of the Touch a Truck vehicles featured are the Township Public Works Department and other large trucks. Prior to getting to the trucks enjoy a nice stroll while you read pages out of this year's Pennsylvania 2014 Pa One Book, Stripes of all Types by Susan Stockdale.

Date: Saturday April 12

Time: 10 - 11 a.m.

Location: Ingersoll / Claytor House (located behind the Township Building. Parking available on the Old Bethlehem Pike.

Lower Gwynedd Business Association Directory



ILikeThePike.com

Community Services

Education

- 01 C4 Gwynedd Mercy Academy** · 816 Norristown Road
(215) 646-4916 · www.GmaElem.org
- 02 A1 Gwynedd Mercy University** · 1325 Sumneytown Pike
(215) 646-7300 · www.gmercyu.edu
- 03 F1 Lower Gwynedd Elementary School**
571 Houston Road · (215) 619-8100 · www.wsdweb.org
- 04 F2 Wissahickon Middle School**
500 Houston Road · (215) 619-8110 · www.wsdweb.org
- 05 E1 Wissahickon High School**
521 Houston Road · (215) 619-8112 · www.wsdweb.org

Municipal

- 06 A3 Lower Gwynedd Township Building**
1130 N. Bethlehem Pike · (215) 646-5302
www.LowerGwynedd.org
- 07 A3 Fire** · 1130 N. Bethlehem Pike · (215) 646-1266
- 08 A3 Police** · 1130 N. Bethlehem Pike · (215) 646-5300

Worship

- 09 E1 Bethlehem Baptist Church** · 712 Penllyn Pike
(215) 643-4977 · www.bbc4christ.org

Financial

Accounting

- 10 B3 Morey, Nee, Buck & Oswald – CPAs**
1120 N. Bethlehem Pike (610) 882-1000 · www.MoreyCpa.com

Banking

- 11 B2 Beneficial Bank** · 509 Springhouse Village Center
(215) 643-8400 · www.TheBeneficial.com
- 12 C2 First Niagara Bank** · 1017 N. Bethlehem Pike
(215) 283-9586 · www.fnfg.com
- 13 E4 Susquehanna Bank** · 800 N. Bethlehem Pike
(215) 643-6046 · www.Susquehanna.net

Investment

- 14 D3 AC Capital Management**
1001 N. Bethlehem Pike · (215) 283-4811
www.ACCapitolManagement.com/contact.php
- 15 F4 Burke, Lawton, Brewer & Burke**
516 N. Bethlehem Pike · (215) 643-9100 · www.blbb.com
- 16 E4 Wealth Builder Advisor** · 805 N. Bethlehem Pike
(215) 646-0160 · www.WealthBuilderAdvisors.com

Lenders

- 17 D3 MultiFunding** 921 A Bethlehem Pike, Suite 206
800 276-0690 x11 www.multifunding.com

Mortgage

- 18 D3 Leo Mortgage, Inc.** · 921-A N. Bethlehem Pike, Suite 208
(215) 542-9900 · www.LeoMortgage.com

Food & Dining

Health & Wellness

- 39 D3 Norman J. Graulich, DMD: Family Dentist**
833 N. Bethlehem Pike · (215) 646-8887
www.NormanGraulich.com
- 40 A1 Barry D. Isdaner, D.D.S.** · 909 Sumneytown Pike
(215) 643-2117 · www.BarryIsdaner.com
- 41 B3 Stelzer Dental** · 1108 N. Bethlehem Pike, Suite 2
(215) 646-5777 · www.StelzerDental.com

Home Care

- 42 A1 ResCare Home Care** · 909 Sumneytown Pike
(215) 643-1200 · www.ResCareHomeCare.com

Med Spa

- 43 A3 Strella MedSpa** · 1108 N. Bethlehem Pike, Suite 4
(215) 793-9999 · www.StrellaMedSpa.com

Massage Therapy

- 44 F5 Ambler Massage** · 701 Alene Road · (215) 619-0357

Physical Therapy

- 45 C3 Polishuk Physical Therapy** · 1024 N. Bethlehem Pike
(215) 641-9401 · www.PolishukWellness.com

Vision Care

- 46 D3 Linda Malisan, O.D. & Associates**
832 N. Bethlehem Pike · (215) 646-8500
www.LindaMalisanOD.com
- 47 D4 Linder Opticians** · 832 N. Bethlehem Pike · (215) 646-1616
- 48 B1 Ophthalmology Physicians & Surgeons**
909 Sumneytown Pike, Suite 201 · (215) 672-4300 x109
www.EyeOps.com
- 49 C2 Spring House Eye Associates** · 1005 Penllyn Pike
(215) 628-8799 · www.DrsWeidigAndBreunig.Optomtry.net

Retail

Beauty

- 50 E4 Gatling's Reflection of Beauty with Avon**
756 N. Bethlehem Pike · (215) 283-4823
www.YourAvon.com/egatling

Clothing

- 51 A2 Bowties Style: Boutique** · 1121 N. Bethlehem Pike
(267) 470-4196 · www.Bowties-Style.com
- 52 E3 Chickie's Daughter** · 901 N. Bethlehem Pike
(215) 628-2277 · www.facebook.com/ChickiesDaughter
- 53 A2 Children's Clothing Patch** · 1121 N. Bethlehem Pike
(215) 540-0554 · www.ChildrensClothingPatch.com
- 54 D3 Flynn O'Hara School Uniforms** · 901 N. Bethlehem Pike
(215) 637-4600 · www.FlynnOhara.com
- 55 D3 Sisters' the Unique Boutique** · 909 B N. Bethlehem Pike
(215) 283-1959

Fitness

- 56 E3 Born To Run** · 821 N. Bethlehem Pike
(215) 641-0410 · www.BornToRunInc.com

Flowers & Gifts

Services

- 80 E3 Girls on the Run** · 805 N. Bethlehem Pike
(215) 540-0813 · www.gotrPA.org
- 81 E3 New Dance Workshop** · 805 N. Bethlehem Pike
(215) 283-4488 · www.NewDanceWorkshop.com
- 82 B2 PGA Philadelphia Section** · 1009 Penllyn Pike
(215) 886-7742 · www.philadelphia.pga.com
- 83 D3 The Little Gym** · 909 N. Bethlehem Pike
(215) 793-4883 · www.TLGSpringHousePA.com
- 84 B5 Ambler Area YMCA** · 1325 McKean Road
(215) 628-9950 · www.PhilaYMCA.org

Healthcare

- 85 E4 The Compliance Team, Inc.** · 905 Sheble Lane, Suite 102
(215) 654-9110 · www.TheComplianceTeam.org

Hair & Nails

- 86 A2 Dirty Blonde Salon** · 901 N. Bethlehem Pike
(215) 643-5833
- 87 B2 Glam Hair Studio** · 614 Springhouse Village Center
(215) 643-5206 · www.GlamHair.net
- 88 A2 Grin Nails** · 1121 N. Bethlehem Pike · (215) 283-2782
- 89 E4 New Hairizon/Earthly Possessions**
805 N. Bethlehem Pike · (215) 283-0301
- 90 E3 Made Ya Look** · 821 N. Bethlehem Pike
(215) 646-1335 · www.MadeYaLook.biz
- 91 D3 Nail Works** · 901 N. Bethlehem Pike · (215) 654-9495
www.nailworksinc.com
- 92 D3 Ultimate Illusions** 901 N. Bethlehem Pike · (215) 619-4780

Home Improvement

- 93 B3 Blue Bell Kitchens** · 1104 N. Bethlehem Pike
(215) 646-5442 · www.BlueBellKitchens.com
- 94 D3 Eagle Kitchens & Design Studio, LLC**
903 N. Bethlehem Pike · (215) 641-1900
www.Eagle-Kitchens.com
- 95 B3 Ernst Brothers Designers & Builders**
1104 N. Bethlehem Pike · (215) 453-5124
www.ErnstBrothers.com
- 96 C2 Harth Builders Design - Build Remodelers**
952 Penllyn Pike · (215) 654-0364 · www.HarthBuilders.com
- 97 D3 Old Village Master Painters**
(215) 540-0196 · www.OldVillageMasterPainters.com
- 97 D3 SGO Designer Glass** · 903 N. Bethlehem Pike
(215) 646-5077 · www.SGOpa.com
- 98 D3 Spring House Window & Door** · 908 N. Bethlehem Pike
(215) 283-9000 · www.GoSpringhouse.com

Insurance

- 99 E3 Allstate Insurance** · 809 N. Bethlehem Pike · (215) 643-7240
www.AllStateAgencies.com/DDougherty/Welcome
- 100 B3 HTK, Inc./Penn Mutual Life Insurance**
1108 N. Bethlehem Pike, Bldg B, Suite 1
(800) 477-4765 · www.HTK.com
- 101 D3 Farmers Insurance Agency**
829 N. Bethlehem Pike, 2nd Floor
(215) 310-1900 · www.FarmersAgent.com/scanuso

American

- 19 B1** William Penn Inn · Rte 202 & Sumneytown Pike
(215) 699-9272 · www.WilliamPennInn.com
- 20 D3** Rich's Other Place · 924 N. Bethlehem Pike
(215) 628-9737 · www.RichsDeli.com/other.html
- 21 B3** Spring House Tavern · 1032 N. Bethlehem Pike
(215) 646-1788 · www.SpringHouseTavern.com

Deli/Convenience

- 22 E4** Wawa, Inc. · 740 N. Bethlehem Pike
(215) 641-0866 · www.Wawa.com

Frozen Yogurt

- 23 D4** YoJones Yogurt · 832 N. Bethlehem Pike
(215) 367-5749 · www.yojones.com

Japanese

- 24 A2** Surah Korean/Japanese Restaurant
1121 N. Bethlehem Pike (267) 470-4310
- 25 D3** Vic Japanese Cuisine · 832 N. Bethlehem Pike
(215) 628-3508 · www.VicSushi.com

Italian

- 26 B3** Arpeggio Restaurant (BYOB)
542 Springhouse Village Center
(215) 646-5055 · www.ArpeggioByob.com
- 27 D3** IL Giardino Pizza Café (BYOB)
907 N. Bethlehem Pike
(215) 646-8034 · www.ILGiardinoPizzaCafe.com
- 28 D4** Papa John's · 832 N. Bethlehem Pike
(215) 793-4111 · www.papajohns.com
- 29 E4** Po Le Cucina (BYOB) · 805 N. Bethlehem Pike
(267) 663-7204 · www.polecucina.com
- 30 D3** San Marco Ristorante · 504 N. Bethlehem Pike
(215) 350-4376 · www.SanMarcopa.com
- 31 A2** Tony Roni's Pizza · 1121 N. Bethlehem Pike
(215) 591-3900 · www.tonyronis.com

Specialty Foods

- 32 D3** "A" Taste of Italy · 901 N. Bethlehem Pike
(215) 653-7966 · www.ATasteOfItaly.biz
- 33 C3** Feast & Fancy, Inc.
1005 N. Bethlehem Pike · (215) 628-9401

Health & Wellness

Chiropractic Care

- 34 F4** Ambler Chiropractic · 332 N. Bethlehem Pike
(215) 643-2250 · www.AmbleChiropractic.net
- 35 C3** Land Chiropractic · 1000 N. Bethlehem Pike
(215) 643-0700 · www.LandChiropractic.com

Counseling

- 36 D3** Council for Relationships
921-B N. Bethlehem Pike (215) 628-4620
www.CouncilForRelationships.org

Dental Care

- 37 E3** Dr. Bruce J. Cutilli Oral Surgery & Dental Implants
809 N. Bethlehem Pike · (215) 591-9354
www.CutilliOralSurgery.com
- 38 D3** Gwynedd Dental Assoc. (and Spa)
921 N. Bethlehem Pike · (215) 646-4767
www.GwyneddDental.com

- 57 C3** Valleygreen Flowers and Gifts · 1013 N. Bethlehem Pike
(215) 628-3550 · www.ValleyGreenFlowers.com

Gifts

- 58 D3** Artisans 3 Gallery · 901 N. Bethlehem Pike, #903
(215) 643-4504 · www.Artisans3Gallery.com

Health

- 59 A2** Village Pharmacy at Spring House
1121 N. Bethlehem Pike, Suite 40 · (215) 646-1691
www.VillagePharmacyAtSpringHouse.com

Home

- 60 D3** Cotswold Home · 901 N. Bethlehem Pike · (215) 646-7900
- 61 E3** Daren's Sleep Shop · 821 N. Bethlehem Pike
(215) 542-2740 · www.MattressesPA.com
- 62 C3** Frame Cellar · 1000 N. Bethlehem Pike · (215) 646-1890
www.FrameCellarIncAndWallPaperStudio.weebly.com
- 63 D3** Wallpaper Studio
1000 N. Bethlehem Pike · (215) 643-5708
www.FrameCellarIncAndWallPaperStudio.weebly.com
- 64 A2** Sherwin Williams · 1121 N. Bethlehem Pike, Suite 10
(215) 646-8840 · www.Sherwin-Williams.com

Technology

- 65 D3** Verizon Wireless Zone · 912 N. Bethlehem Pike
(215) 540-8005 · www.WirelessZone.com/ambler

Services

Auto

- 66 F4** Bergey's Ford · 700 N. Bethlehem Pike
(215) 793-3700 · www.BergeysFord.com
- 67 B3** Hannums Automotive Services
1100 N. Bethlehem Pike · (215) 628-8747
- 68 D3** Nelson & Campbell Auto Tags · 909 N. Bethlehem Pike
(215) 542-9501 · www.NelsonsAutoTagsInc.com
- 69 C2** RJS Auto Tags & Notary · 1009 N. Bethlehem Pike
(215) 542-5858 · www.RobertJStillwell.com/tags/autotags.htm
- 70 F4** West German BMW · 525 N. Bethlehem Pike
(215) 643-3322 · www.WestGermanMotors.com

Cleaners

- 71 D3** Boaz Cleaners · 911 N. Bethlehem Pike · (215) 283-6077
- 72 C3** Lisa's Cleaners · 1008 N. Bethlehem Pike · (215) 654-0720
- 73 D3** Sonny Cleaners · 901 N. Bethlehem Pike · (215) 628-9377

Construction

- 74 E3** Franklin Construction · 821 N. Bethlehem Pike
(215) 631-2909 · www.FranklinConstruction.net
- 75 D3** Lakash/Robert Sean Construction
921 A N. Bethlehem Pike · (215) 654-9365 · www.Lakash.com
- 76 A3** Sal Paone Builder · 1120 N. Bethlehem Pike · PO Box 280
(215) 542-1331 · www.SalPaoneBuilder.com

Education

- 77 E3** Kumon Math & Reading Center
805 N. Bethlehem Pike · (215) 280-9080 · www.Kumon.com
- 78 E3** Spring House Early Learning · 809 N. Bethlehem Pike
(267) 419-8277 · www.SpringHouseEarlyLearning.com

Fitness & Recreation

- 79 E3** Fast Twitch Training, Inc. · 805 Bethlehem Pike
(215) 628-8811 · www.FastTwitchTrainingInc.com

- 102 C5** Miller Insurance Associates
550 Norristown Road (215) 646-0550 www.miapro.com
- 103 E3** Mooney Insurance Brokers · 805 N. Bethlehem Pike
(215) 358-0197 · www.MooneyBrokers.com
- 104 A3** Smith Insurance Associates, Inc.
1120 N. Bethlehem Pike, 2nd Floor
(215) 542-5959 ext.113 · www.SmithInsurance.com
- 105 D2** Robert J. Stillwell Insurance Agency
1009 N. Bethlehem Pike · (215) 643-3490
www.RobertJStillwell.com
- 106 B1** Summit Land Transfer, Inc.
909 Sumneytown Pike, Suite 108 · (215) 654-1500
www.SummitLandInc.com

Land Planning

- 107 B3** Kenneth Amey: Professional Land Planner
1108 N. Bethlehem Pike · (215) 283-9619
- 108 B3** Woodrow & Associates · 1108 N. Bethlehem Pike Suite 5
(215) 542-5648 · www.WoodrowAssociates.com

Landscape & Tree Care

- 109 F4** Advanced Tree Care, Inc · 617 N. Bethlehem Pike, Suite D
(215) 643-1923 · www.AdvTreeCare.com

Law

- 110 C3** Law Office of Margaret S. Phiambolis
1012 N. Bethlehem Pike, Suite 103
(215) 628-8227 · www.PhiambolisLaw.com

Pet Care

- 111 F4** Canine Country, Inc. · 617 N. Bethlehem Pike, Suite A
(215) 641-9663 · www.CanineCountry.org
- 112 F4** Springhouse Animal Hospital
617 N. Bethlehem Pike, Suite B
(215) 643-8600 · www.SpringHouseAnimalHospital.com

Real Estate

- 113 A4** Berkshire Hathaway HomeServices Fox & Roach, Realtors · 1600 N. Bethlehem Pike, Suite 100
(215) 542-1770 · www.foxroach.com
- 114 A4** The Rheta Santangelo Team · Berkshire Hathaway HomeServices Fox & Roach, Realtors · 1600 N. Bethlehem Pike, Suite 100 · (215) 913-5000 · www.rheta.com
- 115 B3** Salwen & Strasburg Real Estate
1108 N. Bethlehem Pike, Suite 7
(215) 262-0332 · www.SalwenStrasburgRealEstate.com
- 116 C3** Spring House Properties · 1012 N. Bethlehem Pike, Suite 100
(215) 646-1505
- 117 E4** Somerset Properties · 768 N. Bethlehem Pike, Suite 203
(215) 283-2960 · www.SomProp.com

Retirement Community

- 118 A1** Foulkeways at Gwynedd · 1120 Meetinghouse Road
(215) 643-2200 · www.Foulkeways.org
- 119 C5** Gwynedd Estates
ACTS Retirement-Life Communities, Inc.
301 Norristown Rd. · (215) 628-8840
www.ActsRetirement.org
- 120 C5** Spring House Estates
ACTS Retirement-Life Communities, Inc.
728 Norristown Road · (215) 628-8110
www.ActsRetirement.org

Travel

- 121 D4** Spring House Travel · 832 N. Bethlehem Pike
(215) 643-7074 · www.SpringHouseTravel.com

1

2

3

4

5

Montgomeryville

produced by the
LOWER GWYNEDD
 BUSINESS ASSOCIATION

www.ILikeThePike.com

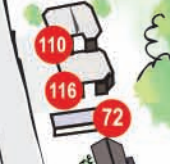
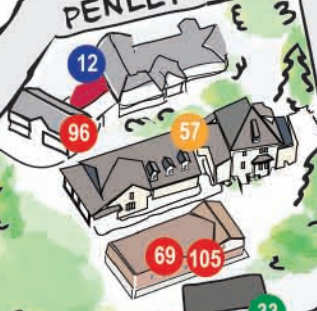
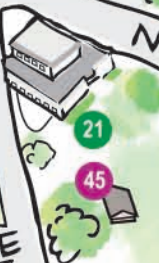
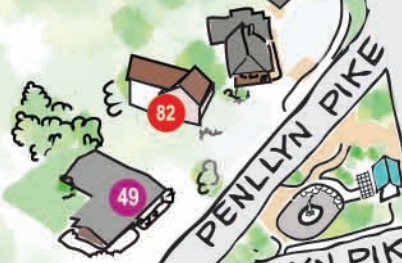
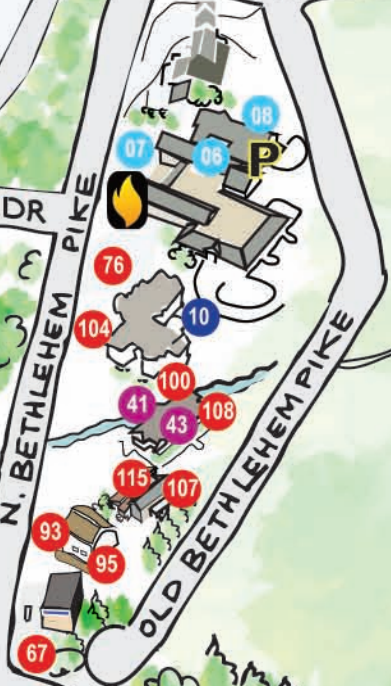
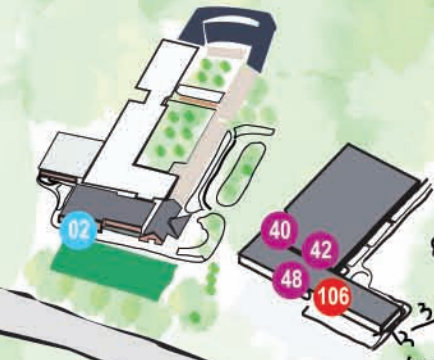
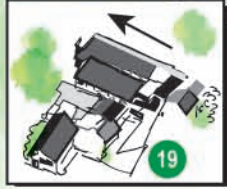

A

A

B

B

C

C

CHESTERFIELD DR

MOORE DR

SUMNEYTOWN PIKE

N. BETHLEHEM PIKE

OLD BETHLEHEM PIKE

PENLLYN PIKE

NORRISTOWN ROAD

McKEAN ROAD

Spring House



KEY

- Community Services
- Financial
- Food & Dining
- Health & Wellness
- Retail
- Services

sponsored by

Gwynedd Mercy University

map is not to scale



Ambler

PARKS AND RECREATION



HERSHEY'S TRACK & FIELD GAMES

Saturday, June 7, 2014 • 10:00 a.m.

The purpose of the Hershey's Track & Field Program is to encourage physical fitness among youth and emphasize participation and sportsmanship.

EVENTS:

50 meter dash	1600 meter run
100 meter dash	Standing long jump
200 meter dash	(field event)
4x100 meter relay	Softball throw
800 meter run	(field event)

Each child can participate in either 2 track and 1 field or 2 field and 1 track event.

WHO: Boys & Girls

AGES: 9 - 14 (age as of December 31, 2014)

LOCATION: Gwynedd Mercy High School Track, 1345 Sumneytown Pike, Gwynedd Valley

Participants must pre-register, by Wednesday May 28, 2014 through Lower Gwynedd Township Parks & Recreation Department 215-646-5302, registration forms can be found at lowergwynedd.org

The winners of each event have the opportunity to advance to the District meet which will be held in Easton.

2014 SUMMER CAMP REGISTRATION



Summer Camp program will be held at the Wissahickon Middle School with use of the Pool. Summer Camp will take place from June 23rd until August 1st. For further information regarding the camp please call the Township

Building, registration forms can be downloaded off the Township Website www.lowergwynedd.org. You can also pay for the summer camp fees on-line but the registration forms must still be mailed or dropped off at the Township Building. Please call the Recreation Director with any questions.

Dates: June 23 - August 1

Time: 9:00 a.m. - 3 p.m.

Post Camp: 3:00 p.m. - 5:00 p.m. (additional cost) \$330 per child

Location: Wissahickon Middle School

Daily Swimming: Wissahickon Middle School

Ages: 6 (or completed Kindergarten) - 12 years

EARLY REGISTRATION DISCOUNT PERIOD

Register by Friday April 11 and save \$10. Registrations received after April 11 will be charged the full price of camp.

\$560 first resident child

\$500 for each additional resident child

\$650 first non-resident child

\$620 for each additional non-resident child

Weekly rates for 2014

\$200 first resident child

\$175 for each additional resident child

\$250 first non-resident child

\$225 for each additional non-resident child

All Registrations must be post marked or dropped off by Wednesday May 23, 2014 any registrations received after a \$50 Late Fee will be charged.

Summer Camp Counselors

Applications for Summer Camp Counselors are being accepted. All applicants

must go through the interview process and complete all necessary background checks. Applicants must be 15 years of age and over.



Counselors In Training

The CIT program is designed to train youths ages 13-14 to assist the staff with the activities and programs conducted at the summer camp. There is a \$100 fee to participate in this program - covering program administration and supervision. Successful participation in this program may be a "stepping stone" for future employment with the Parks & Recreation Department. Participants must complete an employment application, go through the interview process and complete all necessary background checks. The fee will be collected if the applicant is chosen to participant.



Summer Concerts at Oxford Park

Lower Gwynedd Township Parks & Recreation Department is proud the 2014 Summer Concert Series. Wednesdays Evenings beginning July 9, 7:00 p.m. at Oxford Park.

- **July 9** Boogie Dogs, hits from the 80's
- **July 16** Travel Lanes, featuring Frank Brown from Flight of Mavis & Buzz Zeemer
- **July 23** Flower Power, classic rock band from the 70's and 80's
- **July 30** Rock A Billy Trio, 1950's Rock n' Roll August 6 Montgomery County Concert Band



PARKS AND RECREATION



Save the Date: September 27, 2014 – Countrie Picnic 2014

Mark your calendars now for the Countrie Picnic. 2014 showed to be a great year with an excellent showing of vendors and activities for the family. If you have a business or are interested in having a vendor space at this year's picnic please contact Sandi Feight at 215-646-5302, for more information regarding the picnic, vendors spaces, bake off and more.

Low Intensity Zumba



A slower, easier version of a traditional Zumba class, specifically designed for participants age 55 and older. A great way to have fun and get a good workout.

Date: Every Wednesday (except for Holidays)

Time: 8:30 a.m.

Location: Penllyn Woods Community Building

Cost: \$5 or free to Silver Sneakers member (*Check with your insurance provider for eligibility and bring your card to register*)

2014 Easter Egg Hunt

Date: Saturday April 12

Location: Ingersol Claytor House
(behind the township building)

Time: 10 – 11 a.m.

Participants must bring
their own baskets

This is a rain or shine event
Please call the Township Building
for directions 215-646-5302



Sewing Basics 1



Learn to sew and have fun while creating an attractive shopping bag. This class is for beginners who are interested in learning to sew and the experienced sewer who may need a refresher. Class focuses on sewing machine operations without your need to invest in equipment or materials. Sewing machines are provided for this class. Participants are not required to purchase materials prior to the class

Dates: Wednesday April 23 – May 7

Time: 6:30- 8:30 p.m.

Location: Penllyn Woods Community Building

Age: Adults

Cost: \$75 per person

Spring Bus Trips

Come join both Upper and Lower Gwynedd Township Parks & Recreation Departments for a great day to New York City to see a Broadway Show.

Date: Saturday June 14 • **Departure Time:** 8:00 a.m. • **Show Time:** 2:00 p.m.

Departure Location: Upper Gwynedd Township Parkside Place

Departure New York City: Immediately following the conclusion of the last show.



Yankees vs Red Sox Bus Trip

Cost: \$135 per ticket • **Date:** Friday, June 27

Departure Upper Gwynedd: 2 p.m.

Departure Yankee Stadium following the game approximate arrival home 1 a.m.

Seating Location: Section 226 - 3rd base line

Game Time: 7:05 p.m.

Aladdin

Cost: \$139 per person

The beloved story of Aladdin is brought to thrilling theatrical life in this bold new musical. With just one rub of a magic lamp, Aladdin's journey sweeps you into an exotic world full of daring adventure, classic comedy and timeless romance. It's an unforgettable experience that includes all the cherished songs from the Academy Award-winning score and more written especially for Broadway.

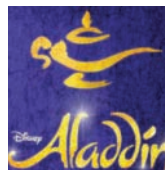

Bullets over Broadway

Cost: \$169 per person

Bullets Over Broadway tells the story of an aspiring young playwright who is forced to cast a mobster's talentless girlfriend in his latest drama in order to get it produced. Featuring music of the 1920s, the musical includes a new book by Woody Allen.



CITIZEN OF THE YEAR

Skip Urban was honored as the 2013 Citizen of the Year for Lower Gwynedd Township at the 17th Annual Volunteer Appreciation Banquet on November 21, 2013 at the William Penn Inn. Skip Urban is the President of Anton B. Urban Funeral Home in Ambler. Skip is a member of the National Funeral Directors Association, the PA Funeral Directors Association, a past president of the Montgomery County Funeral Directors Association, and a member of the International Order of the Golden Rule, an organization of independently owned funeral homes where he serves on the Independent Advocacy Committee and Education Committee. He is a member of the Board of Trustees of Ambler Savings Bank where he serves as Chairman of the property committee, St. Alphonsus Church in Maple Glen where he serves as a lector, and is a past member of the Board of Directors of the Ambler Area YMCA. He joined the Wissahickon Fire Company in Ambler in 1975 and has served as Fire Chief and a firefighting officer since 1980. He has served as Treasurer, Chairman of the Trustees, and numerous committees. He was recently joined by his youngest son Andrew as a firefighter. He is a member of the International Fire Chief's Association, was Vice President, and serves on the Standardization Committee of the Montgomery County Fire Chief's Association. Skip joined the Ambler Rotary Club in 1995 and served on the Board of Directors before being elected President for the 2003-2004 term. Skip and his family have hosted Rotary Exchange students from Italy, Sweden and Japan. Skip married his wife, Dolores, in 1982 and they raised three wonderful children, Jacalyn, Peter and Andrew.



Left to Right: Wissahickon Fire Chief, John Leadbeater; Citizen of the Year, Skip Urban; and Lower Gwynedd Fire Marshal, Al Comly

LGBA Spotlight: Gwynedd Mercy University

Gwynedd Mercy University is among the 125 members of the Lower Gwynedd Business Association (LGBA) committed to the success of local businesses and striving to create an attractive destination for potential new businesses in collaboration with the Township.

The educational institution achieved several prominent milestones during 2013 including university status. Founded in 1948, the college officially changed its name to Gwynedd Mercy University after its application to the Commonwealth of Pennsylvania was approved. The change in status allows the University to add new degree programs for both traditional and adult students. Among the first of these new programs is a Doctor of Nursing Practice, a 39-credit post-Master's program designed to meet the needs of practicing Nurse Practitioners.

2013 also saw the completion of the appropriately named University Hall, a new 50,000 square foot building to house the School of Education and the School of Business. University Hall includes meeting areas and lounges to promote a cohesive learning environment and supplemental classroom space for use by other divisions across campus. The Gwynedd Mercy University community will celebrate the official opening of University Hall with a special blessing ceremony on March 19.

Gwynedd Mercy University's mission is to create a learning community, rooted in Gospel values and rich in the liberal arts. The University seeks to combine education for professional competency with the Mercy tradition of service to society through



University Hall a new 50,000 square foot building at Gwynedd Mercy University.

a variety of programs and initiatives including:

- an active Campus Ministry through which students are able to serve the local and global community through numerous service projects, including annual alternative spring break trips;
- Hobbit House, a child development Nursery and Pre-K school on campus;
- the Ethics in Science, Technology, Engineering and Mathematics Project ("E-STEM") that aims to graduate students infused with knowledge and experience in biology, computer information science, and mathematics as well as sound ethical judgment; and,
- the Autism Institute of Gwynedd Mercy University to support scientifically research-based best practices for individuals with autism.

The Lower Gwynedd Business Association is proud to count Gwynedd Mercy University among its membership. When businesses and institutions in our community join together for a common purpose, there is no limit to what can be accomplished.

WHEN IT RAINS, YOUR TOWN DRAINS

10 EASY THINGS YOU CAN DO TO STOP POLLUTION OF OUR CREEKS AND RIVERS

1. Recycle your used motor oil, Autozone, Valvoline Instant Oil Change, and other service stations in your community accept used oil. Some will also accept your used antifreeze. **Never dump oil or antifreeze down the storm drain which flows into the creeks or rivers.**
2. Reduce auto emission through regular auto maintenance, ride sharing, and use of public transportation. Fix oil, radiator and transmission leaks in your car. **Don't let your car leave ugly all slicks behind.**
3. Use a garbage can for your trash. Recycle reusable materials. **Don't put trash and litter in the street; it will be washed to the river.**
4. Sweep the dirt from your walk or driveway back into the yard with your broom. Pick up pet waste and dispose of it in the toilet or trash. **Hosing dirt and pet waste away sends it into the drainage system and directly to the creeks & rivers.**
5. Dispose of any hazardous home chemicals at approved household hazardous waste collection sites. **Use the least toxic products available in your home and garden.**
6. Chose water-based paints such as latex. Wash brushes in your sink with water. If using paint thinner, reuse and recycle it. Solidified paint can be disposed of in regular household waste. **Don't pour any paint or toxic material down the storm drain.**
7. Use pesticides and other lawn chemicals sparingly. Never double the dose! **Follow the directions and do not apply if rain is forecasted.**
8. Go to a car wash or wash your car in the grass. **Don't wash that grimy road dirt and chemical cleaners down the drive and into the storm drain.**
9. Pick up and properly dispose of leaves and grass clippings. Start a compost pile with yard waste. **Never use streams or gutters to dispose of yard waste.**
10. Maintain your septic system. Have it pumped out every 3 years to remove sludge and scum. Do not use tank additives, and practice water conservation to prevent overworking your system. **Repair or replace malfunctioning septic systems.**



EDUCATE YOUR FAMILY AND NEIGHBORS. SPREAD THE WORD WATER POLLUTION IS EVERYONE'S PROBLEM; WATER QUALITY IS EVERYONE'S RESPONSIBILITY.

Remember it is illegal to put anything other than stormwater into the stormwater collection system!

To report an illicit discharge call 215-646-5302.

2014 Road Program

For the 2014 road program the township is scheduled to complete 4.5 miles of roadwork this upcoming season. The roadwork will consist of base repair, asphalt wearing course and micro-surfacing. The following roadways are part of this year's road program.

- Mount Pleasant Avenue
- Overbrook Drive
- Crestview Drive
- Township Line Road between Plymouth Road & Wood Spring Road
- Township Line Road between Plymouth Road & Dead End
- Dager Road
- Kings Mill Road
- Valley View Drive

- Grasshopper Lane
- Gwynedd Valley Drive
- Cathcart Road
- Florence Drive

Maintenance of Trees and Landscaping

The Township would like to remind property owners about the Township Ordinance that requires property owners to maintain their landscaping and trees located within the right of way. This ordinance requires trees or landscaping that obstruct or protrude out into the roadway, or create a safety issue, be removed or maintained to eliminate dangerous conditions. Property owners with trees or landscaping that are protruding out into the roadway should cut back their landscaping 6 inches behind the face of the curb or edge or pavement and to a minimum height of 13 feet above the roadway.

In addition, any trees or landscaping that obstruct street signs, create a slight distant issue at intersections or obstruct fire hydrants shall also be maintained to ensure public safety.



Left to Right: Charles Beardsley; LGT Chair, Kathleen Hunsicker; Governor Corbett; Representative Kate Harper.



- ★ College Consulting
- ★ Academic Coaching
- ★ Standardized Test Preparation
- ★ Subject Tutoring

267 460 8455

PrescottAcademics.com

1108 North Bethlehem Pike, Suite 1, Spring House, PA 19002



Fitness Over 50+

A comfortable, relaxed atmosphere for adults only.

- Heated therapeutic pool
- Fully equipped fitness center
- Land and water classes
- Nutritional counseling

Come in for a tour!

215.643.9908

250 North Bethlehem Pike, Ambler
www.becomingcenter.org



Nelson & Campbell Auto Tags

Quality Customer Service Since 1992

Full-Service Tag Agency

- Instant Registration • Instant Drivers License Renewals
- Instant Vehicle Title Transfers • Leave With Your Documents

www.nelsonsautotagsinc.com

215-542-9501

909 Bethlehem Pike Spring House, PA 19477
Across From The Drafting Room Restaurant

Penn Dot Authorized On-Line Agent
Complete Notary Services

State & Service Fees Apply

Doing what counts.



Timothy Smith

Branch Relationship Manager
NMLS ID: 748202

800 North Bethlehem Pike, PO Box 856
Spring House, PA 19477

Tel 215.643.6046 | Fax 215.643.6106

Timothy.Smith@susquehanna.net
www.susquehanna.net

Your Community Bank!



Vince Hee ROOFING

215 619-ROOF (7663)

Roofing excellence for over 30 years

Lower Gwynedd Resident 114 Poplar Street, Ambler, PA 19002

www.vinceheeroofing.com

PA# 011264

Corporate & Social Catering

Rich's Other Place, Inc.

Restaurant

924 North Bethlehem Pike
Spring House, PA 19477
PH (215) 628-9737 • FAX (215) 628-8556
www.richsdeli.com

HOURS

Monday thru Friday
6 AM to 2 PM
(Serving Breakfast & Lunch)

Saturday & Sunday
7 AM to 12:30 PM
(Breakfast only)

WILLOW GROVE DAY CAMP

Since 1955

SUMMER PROGRAMS
Boys & Girls 3-15 years old
PICNICS & OUTINGS

215-659-4393

www.wgcamp.com



Complete Commercial & Residential Floral Services
"Serving the Community Since 1986"

1013 North Bethlehem Pike • Lower Gwynedd, PA 19002
(Next to First Niagara Bank in Spring House)

(215) 628-3550 • Fax (215) 628-8779

www.valleygreenflowers.com • email: valleygreenfg@verizon.net

Daily Delivery to Philadelphia & Suburbs



- ⊙ self-serve
- ⊙ 12 flavors
- ⊙ 60 toppings
- ⊙ endless combinations

832 N. Bethlehem Pike
Gwynedd Shopping Center
215.367.5749

www.yojones.com



\$1 OFF
Any purchase of \$5 or more



\$2 OFF
Any purchase of \$10 or more



Buy 1 and get 50% off another (up to \$3)



SELECT APARTMENTS NOW AVAILABLE



**MORE TIME – MORE FRIENDS
MORE CHOICES – LIFE AT FOULKEWAYS**

Setting Standards of Excellence in Retirement Living Since 1967



1120 Meetinghouse Road
Gwynedd, PA 19436
215-643-2200
www.foulkeways.org

*Guided by Time-Honored
Quaker Values*



Kate Harper
State Representative

61st Legislative District
www.kateharper.net
kharper@pahousegop.com

610-277-3230

1515 DeKalb Pike • Suite 106
Blue Bell, PA 19422

Follow me on Facebook

GT AUTOMOTIVE CENTER

161 South Main St, Ambler • www.amblersbestgtauto.com

Located Conveniently to Railroad Station

215-628-3729

- Complete Car Care • All Makes & Models • Domestic & Imports
- Oil Change Service • Brakes • Tires • Electrical
- Check Engine Light Diagnosis & Repair

Manufacturer's Recommended Mileage Services Performed like us on facebook

FREE SHUTTLE SERVICE AVAILABLE within the Ambler area
CAR RENTAL SERVICE ALSO AVAILABLE



DENNEY ELECTRIC SUPPLY

The Professionals Choice for Fast, Friendly Service

61 E. BUTLER AVENUE
(215) 628-8880
FREE PARKING IN REAR

CHECK OUT OUR MONTHLY SPECIALS
FACEBOOK.COM/DENNEYAMBLER

Our dedicated employees are here to help you with all your
electrical and lighting needs

"We really put a smile on your face!"



*Family & Cosmetic
Dentistry*

James P. Mumford DDS

215-628-2828

"at the intersection of 309 and Welsh Rd."
1600 N. Bethlehem Pike, Lower Gwynedd

Excellent Kitchen.
Well made, as usual.

Guildmaster Award Winner
GUILD QUALITY



HARTH BUILDERS

Design • Build • Remodel



Find us on Facebook

HarthBuilders.com | 215.654.0364 | PA#0249



Ambler Beverage Exchange

Largest Cold Case Beer Selection in the Area!

Huge Variety of Specialty, Imported & Domestic Beer Available in Cases & Kegs!
(non-alcoholic beverages, snacks and more...)

267-470-4854

www.amblerbeverage.com

259 E. Butler Ave. • Ambler, PA 19002







Beautiful Rooms begin at

Maro's

CARPETS • FLOORING • WINDOW TREATMENTS

27 East Butler Avenue • Ambler, PA 19002
215-646-8178 • 215-643-2760 (fax)
e-mail: marosfloor1@verizon.net

HOURS:
Mon, Tues, Thurs: 9:00am-5:00pm
Wed: 9:00am-8pm • Fri: 9:00am-5:00pm
Sat: 10:00am-4:00pm

www.marosfloorcovering.com

Arpeggio Restaurant

215.646.5055

909 Sumneytown Pike
Spring House, PA 19477





www.ArpeggioBYOB.com



Artisans 3 Gallery
Creatively Curated Jewelry Clothing & Gifts



Specializing in products Made in USA

Present ad for \$5 off any item over \$20



901 North Bethlehem Pike
Spring House, PA 19477
215-643-4504
artisansthreegallery.com



BE SERVED NOT JUST SOLD!

Brett Wetherill Dillon,
REALTOR®, ABR, ASR, ASP, CNE
BHHS Fox & Roach—Blue Bell
Philly 5 Star Agent
215-542-2200 x589 (main office)
610-212-1362 (mobile)
brett.dillon@comcast.net (email)



Brett Dillon, a Lifelong Resident of Lower Gwynedd

"Brett met every expectation & her knowledge of the process & our market exceeded anything we could have requested. Brett was very honest & forthcoming in her evaluations of every aspect of our transaction. She was also diligent, thorough & determined to perform at a high level. My experience of nearly 40 years in sales enabled me to recognize & appreciate working with a consummate sales professional...I give Brett my highest recommendation for someone who needs advice, support &, perhaps, a bit of hand-holding through a real estate transaction. Brett can actually make a frequently daunting task an actual pleasant experience." *Al Adams*

**NEGOTIATION * COMMUNICATION
STAGING * MARKETING**



BERKSHIRE HATHAWAY HomeServices
Fox & Roach, REALTORS®

Lower Gwynedd Township
 Spring House, PA 19477
 Phone: 215-646-5302
 Fax: 215-646-3357
 www.lowergwynedd.org

PRSRT STD
 US POSTAGE
 PAID
 HARRISBURG PA
 PERMIT NO 609

Volume 19, Number 1 • Spring 2014

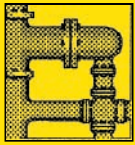

OFFICE: (215) 283-9800
 SHOP: (215) 361-1010

SCHNEIDER'S

PLUMBING, HOT WATER HEATERS-HEATING

CHRIS SCHNEIDER
 P.O. BOX 362
 SPRING HOUSE, PA 19477 USA

hometownpress

This Community Newsletter is produced for
 Lower Gwynedd Township by Hometown Press
 215.257.1500 • All rights reserved®

To Place An Ad Call Rose Mary At
 Hometown Press • 215-805-2121



BE HEALTHY. BE STRONG. BELONG.

Ambler Area YMCA

Membership benefits include: FREE Group Exercise Classes, FREE Consultations with a Wellness Coach, FREE Child Watch Services, access to 18 Philadelphia Freedom Valley YMCA locations and much more!

AMBLER AREA YMCA • 1325 McKean Road, Ambler, PA 19002 • 215-628-9950 • philaymca.org



908 North Bethlehem Pike
 Spring House, Pa 19477-0244

215.283.9000

- The area's premier dealer for over 20 years
- We have our own factory trained installers
- We offer a lifetime warranty on installation
- Free "no pressure" in-home estimates



www.GoSpringHouse.com

PA LIC# 6172



ROOF TROUBLES???

- C & C -

FAMILY ROOFING & SIDING

ROOFS • SHINGLES • SIDING • GUTTERS • WINDOWS

SENIOR CITIZEN
 & AARP
 DISCOUNTS

PAHIC 000897

215-322-8687

www.roofdoc.com

\$500 OFF

Any Complete Roofing
 or Siding Job

C&C FAMILY ROOFING & SIDING

Coupon must be presented at time of estimates. With this coupon. Not valid with other offers or prior services.

Expires 7/31/14.
 215-322-8687

**GUTTER CLEANING
 SPECIAL, ONLY \$125**

- Clean out all gutters & downspouts
- Bag & remove all debris
- Tighten all gutters & downspouts
- Check entire roof, flashings, vent pipes and ridge pipes (up to 100 L.F.)

C&C FAMILY ROOFING & SIDING

With this coupon. Not valid with other offers or prior services. Expires 7/31/14.

215-322-8687